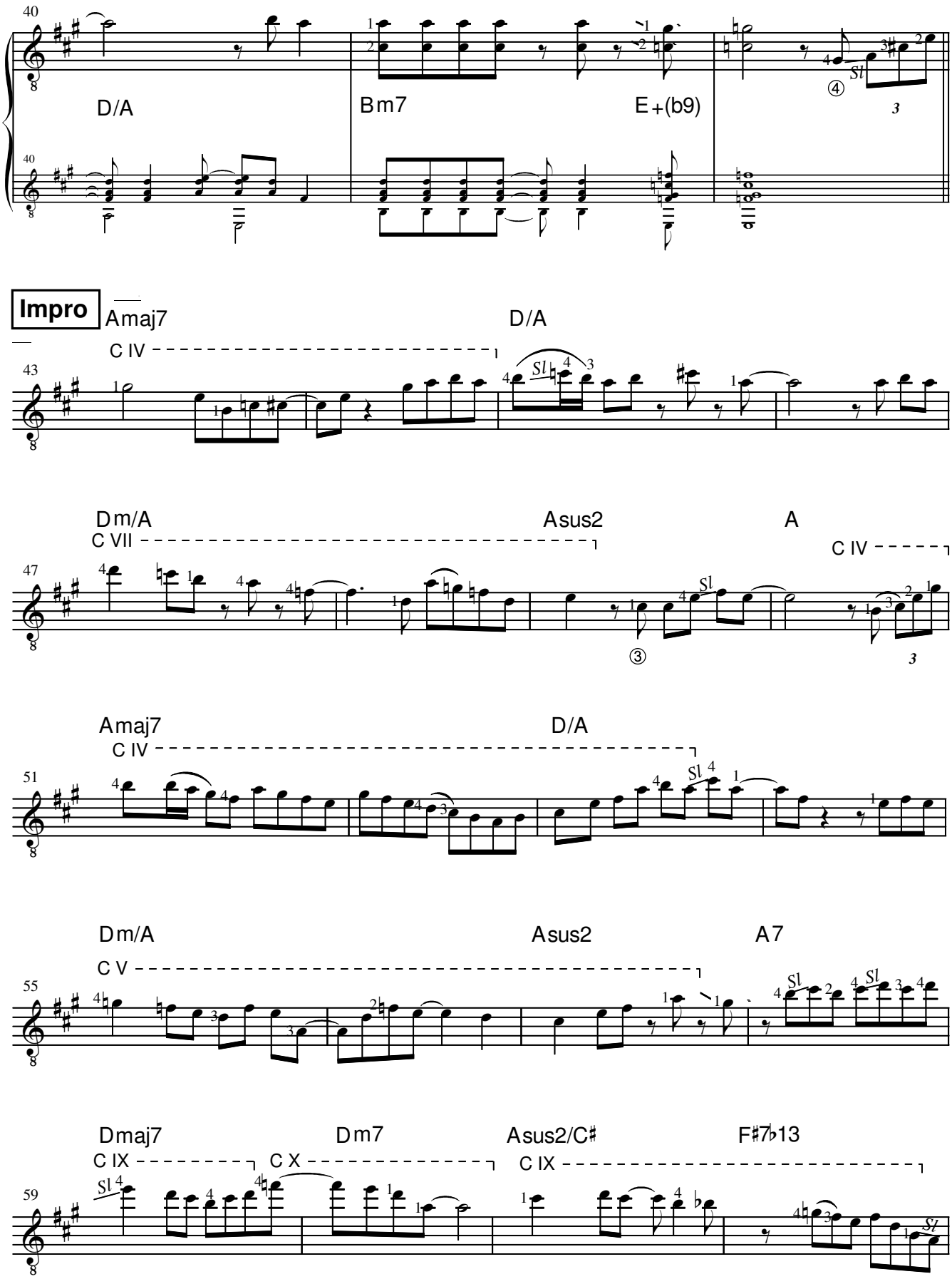
40
D/A
Bm7
E+(b9)
Impro
Amaj7
C IV
D/A
43
Dm/A
C VII
Asus2
A
C IV
47
Amaj7
C IV
D/A
51
Dm/A
C V
Asus2
A7
55
Dmaj7
C IX
Dm7
C X
Asus2/C♯
C IX
F♯7♭13
59